22128778-01 - Downloaded from www.volvopenta.com 14/08/2015 15:47:46

Digitizing Release Refer ECR	Location	Change description Ax-Added E-Deleted Version	P/A: Modified: D: 1 . 4 Modified: ND	Document release status RELEASED	
				Date	Modification count

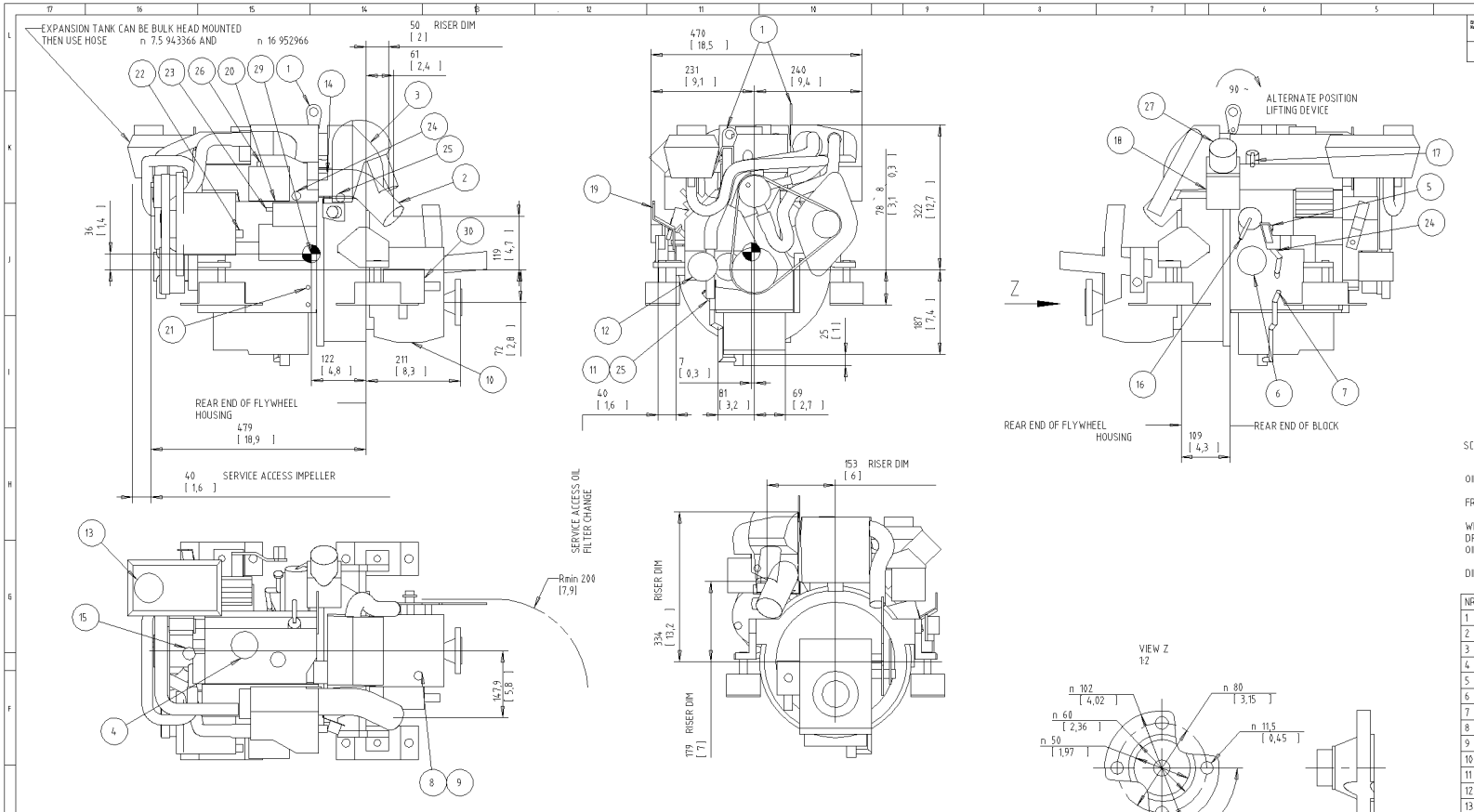

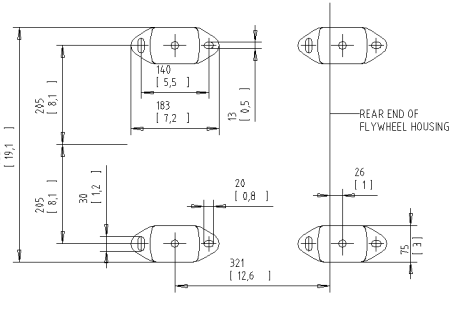

SCALE 1:5

OIL CAPACITY INCLUDING OIL FILTER: 2,8 LITERS

FRESHWATER SYSTEM CAPACITY: 3,0 LITERS

WEIGHTS:
DRY 132 kg
OIL & WATER 139 kg

DIMENSION IN MILLIMETRES AND [INCHES]

NR	ITEM
1	LIFTING DEVICE
2	EXHAUST ELBOW FOR HOSE I.D 45[1,75]
3	AIR FILTER (SILENCER)
4	OIL FILLING
5	OIL DIPSTICK ENGINE
6	OIL FILTER
7	OIL DRAIN (WITH PUMP) ENGINE I.D 8 [0,35]
8	OIL DIPSTICK REVERSE GEAR
9	OIL FILLER CAP REVERSE GEAR
10	OIL DRAIN REVERSE GEAR
11	SEAWATER INLET FOR HOSE I.D 19[0,75]
12	SEA WATER PUMP
13	WATER FILLER CAP FRESH WATER
14	HOTWATER OUTLET
15	HOTWATER INLET
16	FUEL CONNECTION FOR HOSE I.D 10 [3/8]
17	FUEL RETURN CONNECTION FOR HOSE I.D 10 [3/8]
18	FUEL FILTER
19	SPEED CONTROL LEVER
20	CONNECTION BOX FOR EXTENSION CABLE
21	BATTERY MINUS (-) CONNECTION
22	PLUS (B+) CONNECTION FOR CHARGING DISTRIBUTOR
23	STARTER BATTERY PLUS (+) CONNECTION
24	WATER DRAIN FRESH WATER
25	WATER DRAIN SEAWATER
26	AUTOMATIC FUSE RESET
27	HAND PRIMER PUMP
28	RISER (OPTIONAL)
29	CENTRE OF GRAVITY
30	OIL COOLER REVERSE GEAR, DO NOT CONNECT

SYMBOLS, DESIGNATIONS AND GENERAL DRAWING METHODS STD 169-8005

The copying, distribution and utilization of this document as well as the communication of its contents to others without express authorization is prohibited. Offenders will be held liable for payment of damages. All rights reserved in the event of the grant of a patent, utility model or ornamental design registration.

VOLVO PENTA

Document title
ENGINE DIMENSIONS
D1-20/MS15L
–

Document type
DIMENSION DRAWING

Owner domain/Document prefix

Document No	Issue index	Sheet No
22128778	01	1 | 1 | 1